

WORSHIP LEADERS for TODAY ~ February 7

9 AM: Greeter: Renay Nunn

Host/Hostess: Debbie Book

Worship Leader: Tom Jones

Power Point: Sylvia Romero

11 AM: Usher: Pat Lutz

Worship Leader: Tennent Lee

Reader: Connie Sharp

For this coming week --February 7-13:

Care Center Pick-up: Gail Birdsong

WAVE Team: Neva Beasley

Worship leader schedules are available at

www.bigcovechurch.org

PRAYER REQUESTS

Members: Brenda and Don Copeland; Robyn Birdsong; Merrie Duncan; Sandy Young; Mary Burnette

Friends & Relatives: **Will Lee** (Tennent Lee's son); **Charlie & Lynn Roell** (Diane Lee's sister & brother-in-law); Sam Harmon (2nd grader at Savanna Harris's school); Frank & Teresa Thompson (Gail Birdsong's brother & sister-in-law); Beulah Wooten & Carol Loggins (Julie Loggins' grandmother & mother); Earl Rickel (Tracey Thie's father)

The Church: The Pastor Nominating Committee; Rev. Linda Post; Big Cove Presbyterian; the Session; Rev. Dr. Tammy Gregory Brown, Executive Presbyterian; North Alabama Presbytery

Military & International: All those serving in the armed forces.

Our Nation: President Obama and our representatives

Big Cove Missions & Ministries: The CARE Center; The Vine Pastoral Counseling Center; The Presbyterian Home for Children

HAPPY BIRTHDAY/ANNIVERSARY this week!

Gary Thie on the 7th (Today!)

Tom Bell on the 9th

DJ Book on the 10th

Tom & Shirley Jones on the 12th

ANNOUNCEMENTS

Farewell and Godspeed to Pastor Linda! Thank you for your love, time, and efforts for and with us!

The Outreach Team will meet at 6:00 on Mon Feb 8.

Centering Prayer is scheduled to meet at 6 on Mon Feb 8.

The Ash Wednesday service will be at 6:30 on Feb 10.

Wednesday Night Immersion Bible study will not meet this week because of the Ash Wednesday service.

Thursday Morning Prayer Group will meet Feb 11 at 10.

Worship Services will be in the white church building next Sun to make way for . . . (*drum roll!*)

The Chili Cook-Off is Feb 14—NEXT SUNDAY! Please bring some baked good for the Bake Sale and, if you aren't bringing chili, bring some crackers to go with the chili. **Please see Gail Birdsong** if you want to bring a pot of chili or if you have questions.

If you would be interested in helping with the fundraiser for **The Vine Pastoral Counseling** group, contact Vicki Waldrop. (This could be a partner effort with another person.)

Thank you to the many of you who have chosen weeks to provide and **dedicate flowers** in 2016. The flower calendar is posted on the bulletin board in the stairwell vestibule and there are still some empty Sundays on the calendar.

If you are visiting with us for the first or second time, **WELCOME!** We would really appreciate it if you would sign the guest book on the sideboard in the vestibule!

**WELCOME TO BIG COVE
PRESBYTERIAN CHURCH (USA)**

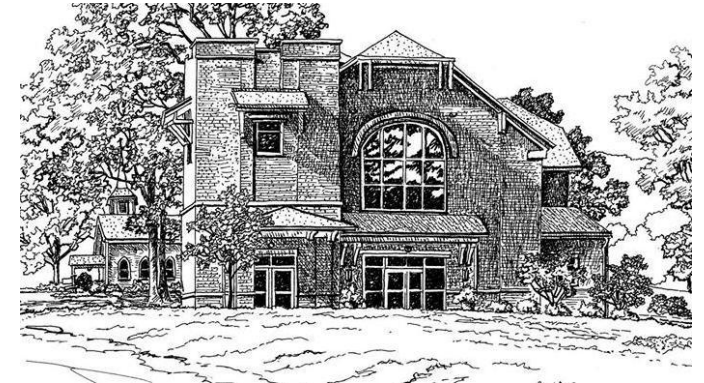

February 7, 2015

“First Light” Worship – Sundays at 9 AM

Guitarist: John Isom

Percussionist: Jimmy Jones

Traditional Worship – Sundays at 11 AM

Music Director: Carla Feehan

Pianist: Jervon Niska

Rev. Linda Post & Rev. Houston Hodges

Nursery Available

www.bigcovechurch.org

256-533-5570

