

WORSHIP LEADERS for TODAY ~ March 13

9 AM: Greeter: Ryan Pepper

Host/Hostess: Nicole Harris

Worship Leader: Whitney Smith

Power Point: Tennent Lee

11 AM: Usher: Dexter Gentle

Worship Leader: Sandra Stephens

Reader: Judy Styles

For this coming week --March 13-19:

Care Center Pick-up: Pat Burke

WAVE Team: Pam Worthington

Worship leader schedules are available at

www.bigcovechurch.org

PRAYER REQUESTS

Members: Brenda and Don Copeland; Robyn Birdsong;

Merrie Duncan; Sandy Young; Mary Burnette

Friends & Relatives: Jerry Price (Kay Hanks' brother-in-law); **Janie**

Putnam (friend of Gail Birdsong); Randall York (Glenn

Wheeler's cousin); Tony Shrader (Linda Wheeler's cousin);

Will Lee (Tennent Lee's son); Charlie & Lynn Roell (Diane Lee's

sister & brother-in-law); Beulah Wooten & Carol Loggins (Julie

Loggins' grandmother & mother)

The Church: The Pastor Nominating Committee; Big Cove

Presbyterian; the Session; Rev. Dr. Tammy Gregory Brown,

Executive Presbyter; North Alabama Presbytery

Military & International: All those serving in the armed

forces.

Our Nation: President Obama and our representatives

Big Cove Missions & Ministries: The CARE Center; The Vine

Pastoral Counseling Center; The Presbyterian Home for

Children

HAPPY BIRTHDAY/ANNIVERSARY this week!

Clay Weir, Jr. on the 13th (Today!)

Houston Hodges on the 15th

Whitney Smith on the 15th

John Isom on the 16th

Tennent Lee on the 19th

JC & Juanice Scrimshire on the 14th

Tommy & Mary Ann Blakemore on the 19th

ANNOUNCEMENTS

We welcome Rev. John Bush who is preaching for us today!

Christian Education (Sunday School) for all ages will meet today..

Next Sunday there will be a joint gathering for children and youth.

The Big Cove Youth will meet this evening from 5:00-6:30.

Centering Prayer is scheduled to meet at 6 on Mon Mar 14.

Wednesday Night Immersion Bible study will meet at 6 on Mar 16.

Thursday Morning Prayer Group will meet Mar 17 at 10.

On the sideboard in the vestibule, there are some copies of the

letter that went out with the midweeks this week from the Presbytery concerning the future of Maranatha. Feel free to pick up a copy if you haven't already read it.

Also on the sideboard in the vestibule, there is a sign-up sheet and tentative schedule for working on the Presbyterian Habitat for Humanity house. Neva Beasley is the contact person for Big Cove.

Remember that the Seder supper and the Maundy Thursday service will be combined starting at 6 on Thurs Mar 24. Please tell Mary if you plan to come and whether you will bring a side dish/salad/ or dessert to share.

On Easter, worship services will take place at 9 & 11.

An egg hunt for the children is planned between the services on Easter. Please help out by bringing some plastic eggs stuffed with candy for the youth to hide. Contact Melinda Harvey.

Please continue to bring in gently-used clothing for kids of all ages & sizes for use by children (& their mothers) at the Presbyterian Home For Children. A collection basket is in the vestibule.

WELCOME TO BIG COVE PRESBYTERIAN CHURCH (USA)

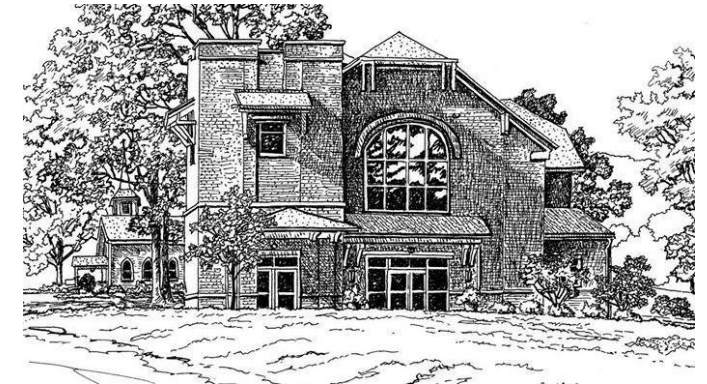

**March 13, 2016
Fifth Sunday in Lent**

“First Light” Worship – Sundays at 9 AM

Guitarist: John Isom

Percussionist: Jimmy Jones

Traditional Worship – Sundays at 11 AM

Music Director: Carla Feehan

Pianist: Jervon Niska

Nursery Available

www.bigcovechurch.org

256-533-5570

