

**WORSHIP LEADERS for TODAY ~ October 2**

**9 AM: Greeter:** Ryan Pepper

**Host/Hostess:** Debbie Book

**Worship Leader:** Don Barnhart

**Power Point:** Tennent Lee

**11 AM: Usher:** Hartwell Lutz

**Worship Leader:** Larry Clark

**Reader:** Todd Worthington

**For this coming week --October 2-8:**

**Care Center Pick-up:** Gail Birdsong

**WAVE Team:** Connie Sharp

**Prayer Requests**

**Members:** Sandy Young; Mary Burnette; Brenda and Don Copeland; Merrie Duncan

**Friends & Relatives:** **Houston Hodges and Pat; the family of James Ikard** (Betty Finley's brother); **Sandi Ferneau** (Dallas' sister-in-law); Jason Tarantino and Lara Rowlette (friends of Clay Weir and Julie Loggins); Derek Emerson (friend of Dallas and Jennifer Ferneau and Don Barnhart); Bud Deadmond (Elizabeth Butz's father); Charlie Roell (Diane Lee's brother-in-law); Martha Wells (Kay Gentle's cousin's wife); Jerry Price (Kay Hanks' brother-in-law); Jillian Shandra (Melinda Harvey's daughter); Janie Putnam (friend of Gail Birdsong); Beulah Wooten & Carol Loggins (Julie Loggins' grandmother & mother)

**The Church:** **The Pastor Nominating Committee;** Big Cove Presbyterian; the Session; North Alabama Presbytery

**Military & International:** **1st LT Tyler Shrader** (US Army Iraq) nephew of Linda Wheeler; all service men & women.

**Our Nation:** President Obama and our representatives

**Big Cove Missions & Ministries:** CARE Center; Vine Pastoral Counseling Center; The Presbyterian Home for Children

**HAPPY ANNIVERSARY/ BIRTHDAY this week!**

Ross & Jane Rutledge on October 2

Ray Waldrop on October 4

Jimmy Jones on October 5

Michael Harris on October 7

Ross Rutledge on October 7

**ANNOUNCEMENTS**

We welcome Rev. William Shouse who is preaching for us today.

The CE adult gathering begins a study of world religions today.

Presbyterian Women will meet tomorrow, Mon Oct 3, at 10.

Centering Prayer will meet tomorrow at 6.

Mary will not be in the office tomorrow, but will return Tues.

Prayer Group will meet Tue Oct 4 at noon; sandwich/snack ok!

Wednesday Immersion study/discussion will meet at 6 on Oct 5.

**Fall clean up**--trimming, planting, mulching, sweeping & general cleaning around both buildings—**this coming Sat, Oct 8.** Bring gloves, rakes, shovels, cleaning supplies, brooms & whatever else you think we could use to clean up. Start time is around 8 and we hope to finish around noon or sooner. Contact Bruce Harvey with questions. Sign-up sheets are in the back of the church.

**Today is the deadline** for signing up to volunteer at the **CHILDREN'S HOME CHALLENGE Bike Ride at the PRESBYTERIAN HOME FOR CHILDREN** on Oct 15. Sign-up sheets are in the narthex. Please contact Julie Loggins.

**The Outreach Team/ Holiday Bazaar planning** group will meet on Tues Oct 18 at 6. The bazaar is rapidly approaching—Come help plan for a great one!

**THE VINE is seeking to create "sacred space"** as we expand offices. We need a few items, and thought you might be able to help. We need: small 3-4 inch toys for our sand-tray therapy with children, small tables and chairs for children, small desk for adults, steel case filing cabinets, Christian themed art, misc. furniture. Please call the office for more information: 256-270-7399, or email vine-ministry@vinepcc.com. As always, we are here to meet counseling needs for you and your friends.

**WELCOME TO BIG COVE  
PRESBYTERIAN CHURCH (USA)**

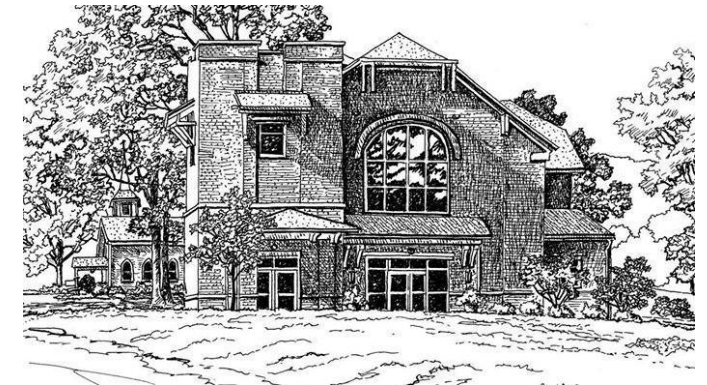

**October 2, 2016**

**"First Light" Worship – Sundays at 9 AM**

**Guitarist:** John Isom

**Percussionist:** Jimmy Jones

**Traditional Worship – Sundays at 11 AM**

**Music Director and Pianist:** Jervon Niska

*Nursery Available*

www.bigcovechurch.org

256-533-5570

